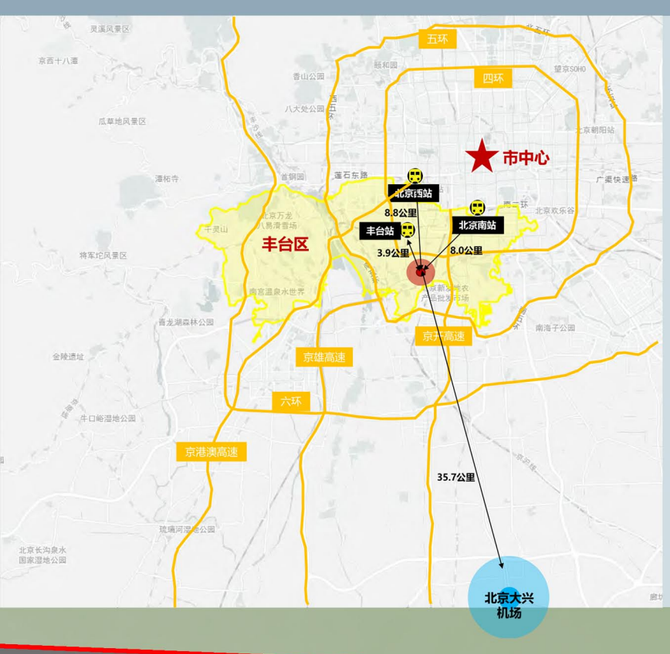# 丰台区郭公庄车辆段一期公共租赁住房项目(13#住宅楼等20项)